CRUISE PROSPECTUS FORM

SHIP NAME: USCGC Healy

OPERATING INSTITUTE OR AGENCY: United States Coast Guard

PROJECT TITLE: Healy Oden Trans-Arctic Expedition 2005

CRUISE DATES (INCLUSIVE): August 5, 2005 to September 30, 2005

ACTION REQUIRED:

Research Clearance
_X_ Request State Dept. to Initiate
_X_ Request State Dept. Advice
___ Being Handled Privately – FYI
___ None Required – FYI
___ Other (Specify on Reverse

Port Call Clearance
___ Public Vessel – State Dept. Initiate
___ Part of Research Clearance – State Dept. Initiate
_X_ Being Handled by USCG – FYI
___ Unusual Problem – State Dept. Assistance

CRUISE COORDINATOR (name, affiliation, address, phone, fax, e-mail):

David Forcucci
US Coast Guard
PH-206-217-6648
Fax 206-217-6878
David.Forcucci@.uscg.mil
Address: USCGC HEALY
1519 Alaska Way S.
Seattle, WA 98134

CHIEF SCIENTIST (name, affiliation, address, phone, fax, e-mail):

Dennis A. Darby, Dept. of Ocean, Earth, & Atmospheric Sciences, Old Dominion University, Norfolk, VA 23529, USA, 757-683-4701, fax: 757-683-5303, DDarby@odu.edu

NUMBER OF SCIENTISTS: ___29___

SHIP DESCRIPTION:
LOA _420'__ Draft _30'___ Gross Tons__16,000_____
Name of Master __Captain Dan Oliver USCG_____
Number of Crew __90_____
Radio Call Sign __NEPP___
Emergency Frequency Monitored__156.800 MHz_____

FUNDING AGENCY(S): National Science Foundation

COOPERATING INSTITUTION(S): University of Bergen, Stockholm University, GEOTOP Universite de Quebec, University of Alaska Fairbanks

THE OBJECTIVE OF THIS RESEARCH IS TO: Collect seismic data on the sub-bottom and sediment cores from the upper 30 m.

ITINERARY:
Indicate Transit/Port Call/Research & Locations

August 5, 2005 depart Dutch Harbor, Alaska
September 26-28, 2005 Yermak Plateau off Svalbard
September 30, 2005 Arrive Tromso, Norway

Duration (Inclusive Dates)
57 Days

ATTACHMENT (Cruise Chart)
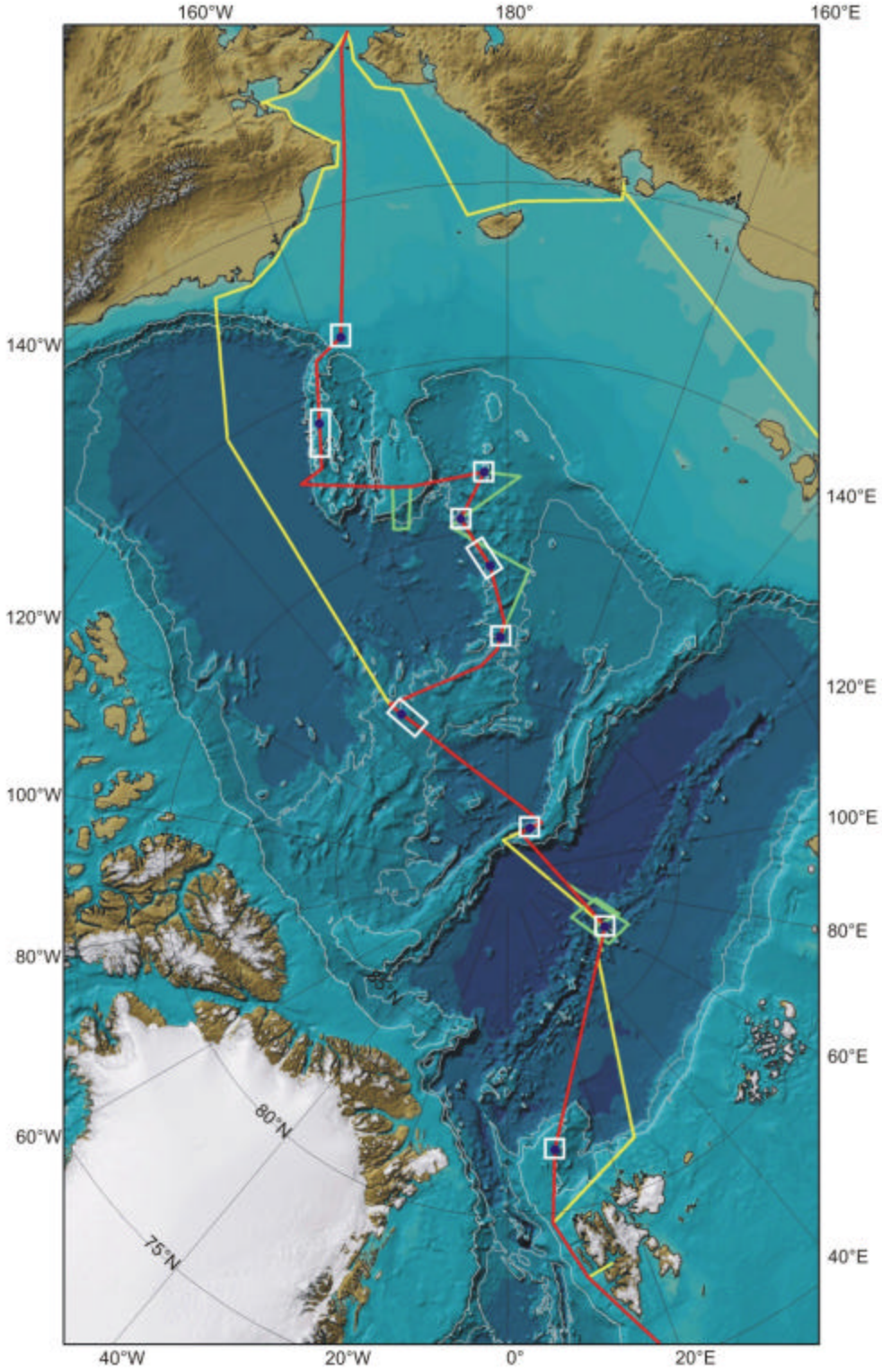
Healy Proposed track (red) with coring areas (white rectangles).